A1

FINNINGTON HATCHERY - FINNINGTON LANE, FENISCOLES, BLACKBURN, PROPOSED LAYOUT '3'.

FLD/03/07/09 (3) 1:200.

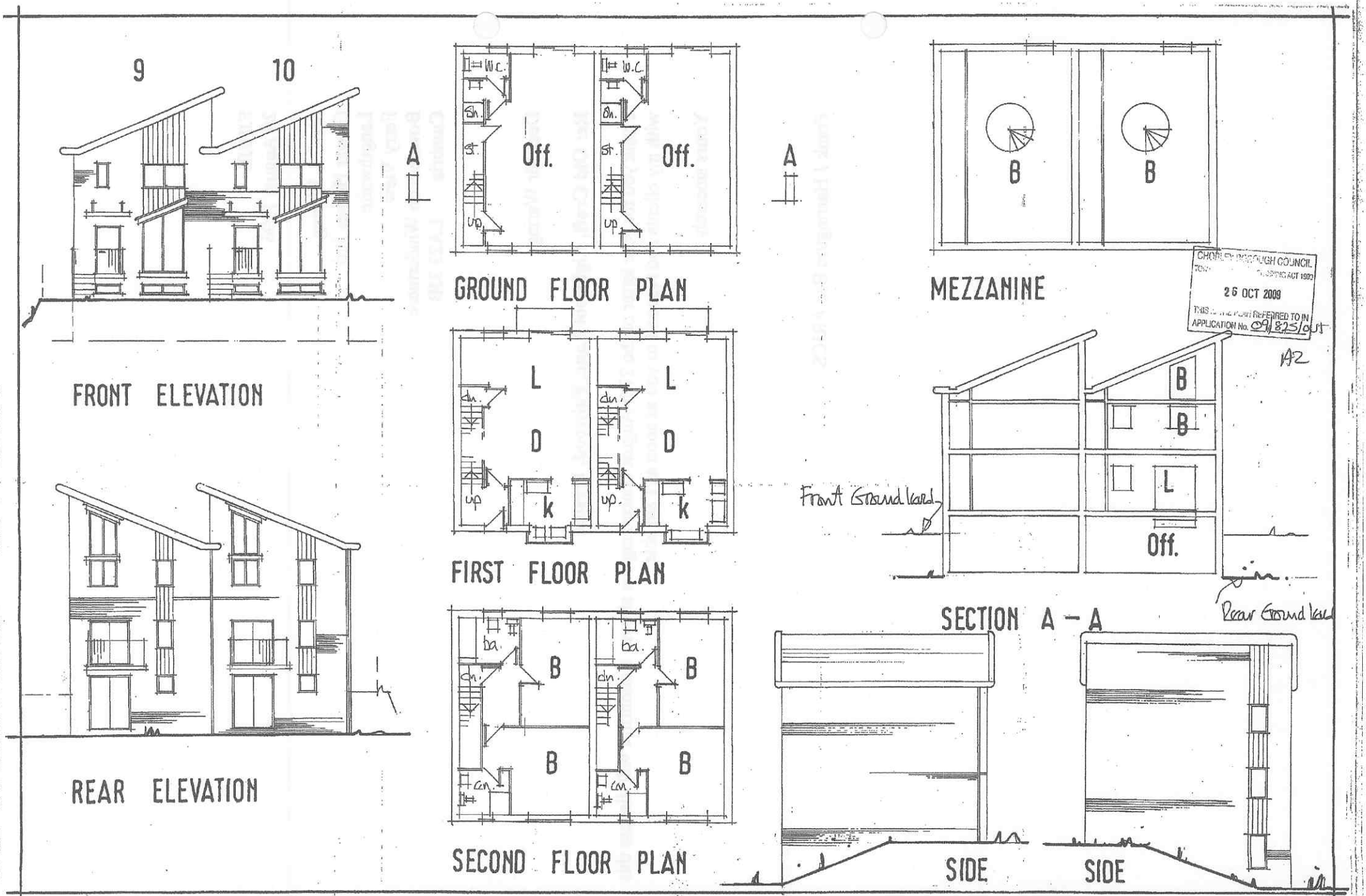

CHORLEY BOROUGH COUNCIL
TOWN AND COUNTRY PLANNING ACT 1990
26 OCT 2009
THIS PLAN IS REFERRED TO IN APPLICATION No. 09/825/OUT
A2

FINNINGTON HATCHERY, FINNINGTON LANE, FENISCOWLES, BLACKBURN : PROPOSED OFFICE/ LIVE UNITS 9 & 10. FLD/10/08/09.

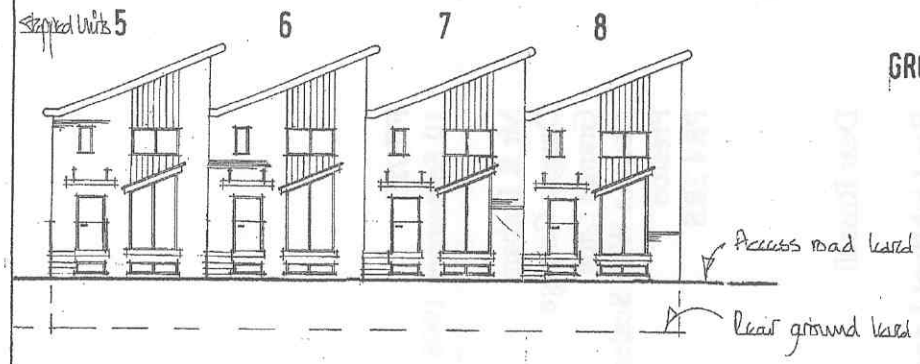

FRONT ELEVATION

REAR ELEVATION

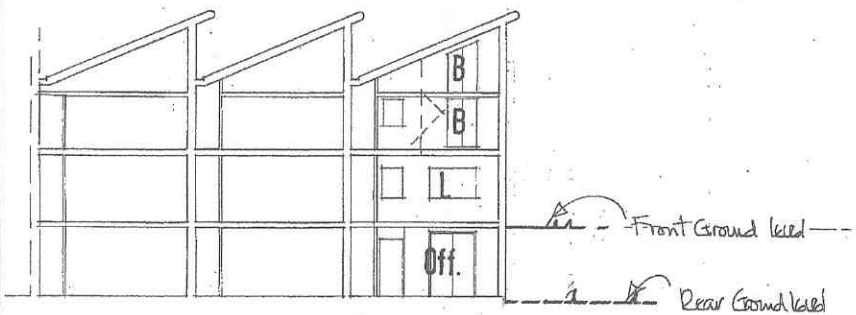

SECTION A–A (see separate A4's - 2no for side elevations)

GROUND FLOOR PLAN

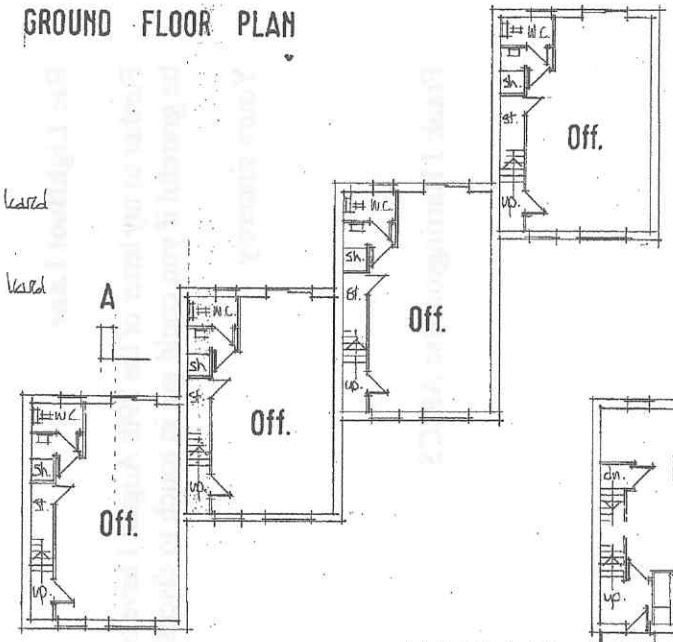

FIRST FLOOR PLAN

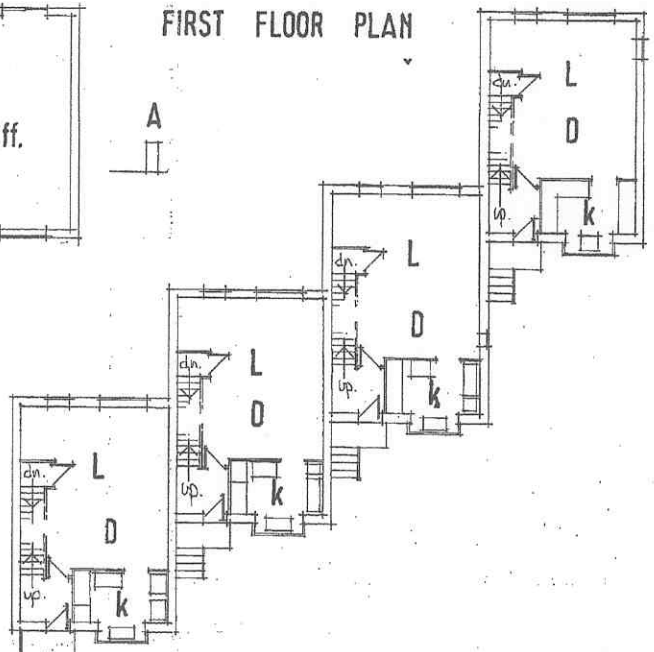

SECOND FLOOR PLAN

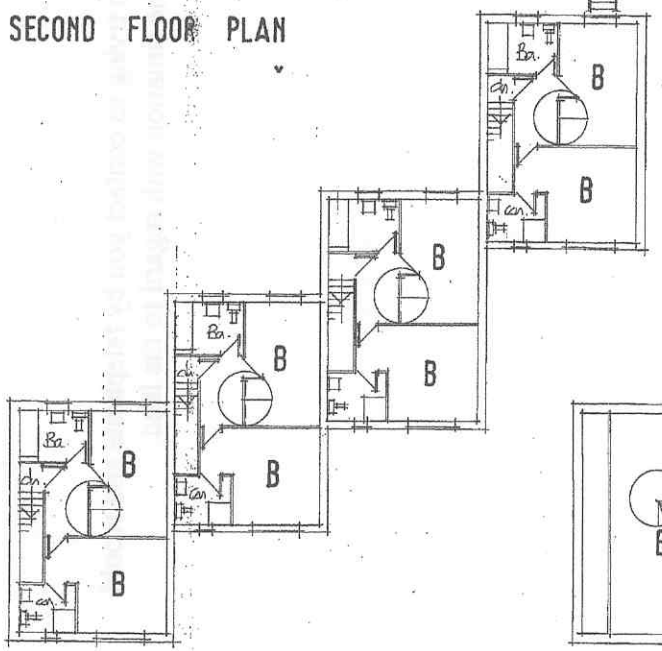

MEZZANINE

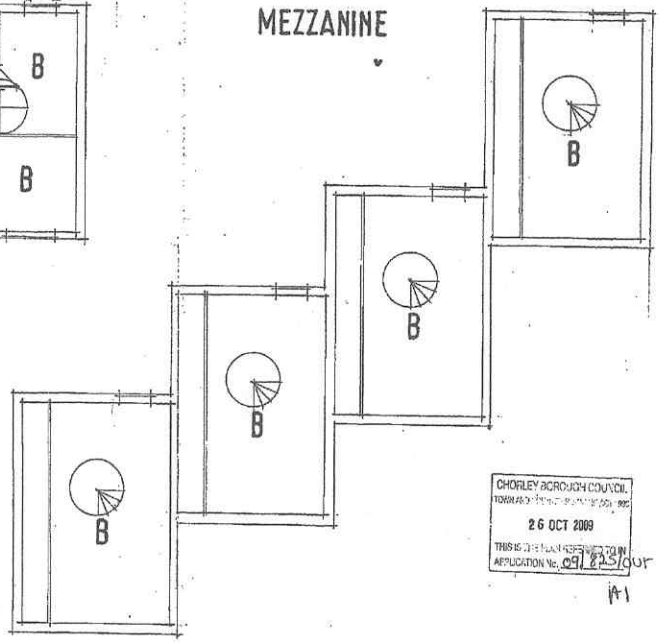

CHORLEY BOROUGH COUNCIL
26 OCT 2009
APPLICATION No. 09/825/OUT

A1

FINNINGTON HATCHERY. FINNINGTON LANE FENISCOWLES BLACKBURN · PROPOSED OFFICE / LIVE UNITS STEPPED UNITS 5&9-FLD/09/08/09 1:100

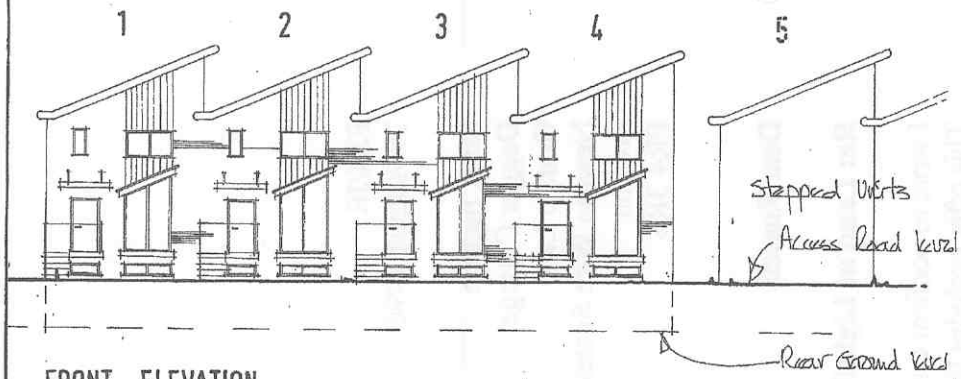

FRONT ELEVATION

REAR ELEVATION

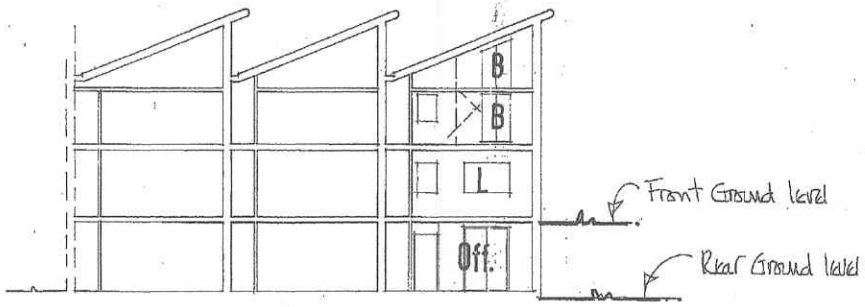

SECTION A - A

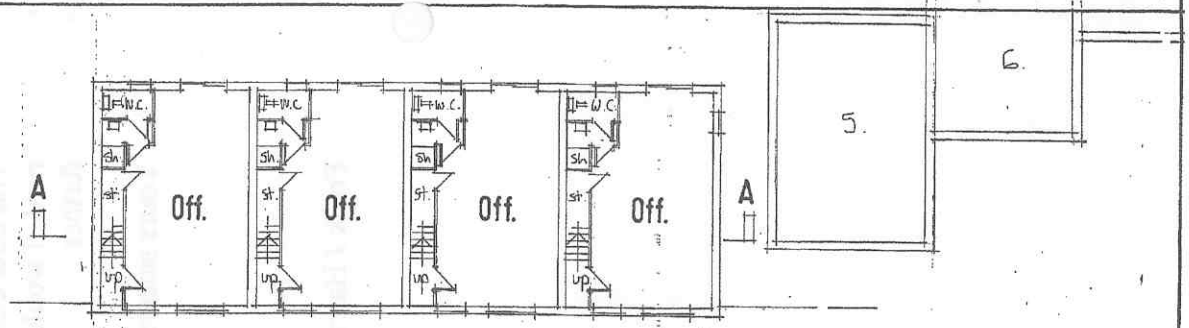

GROUND FLOOR PLAN

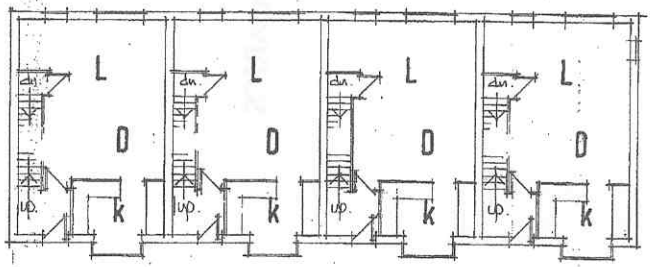

FIRST FLOOR PLAN

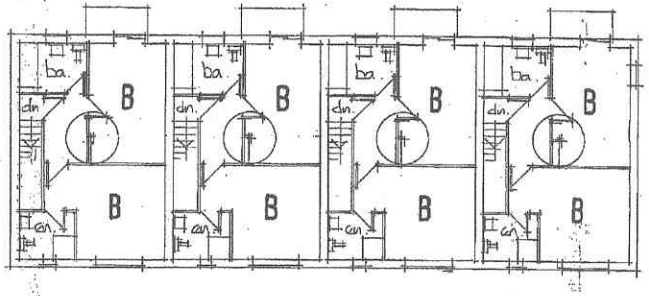

SECOND FLOOR PLAN

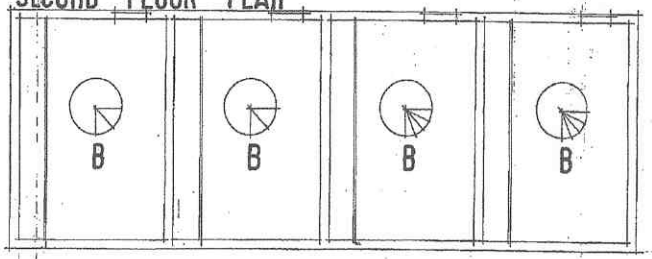

MEZZANINE

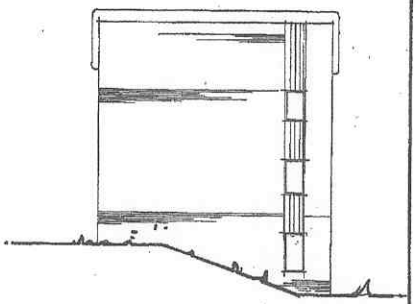

SIDE

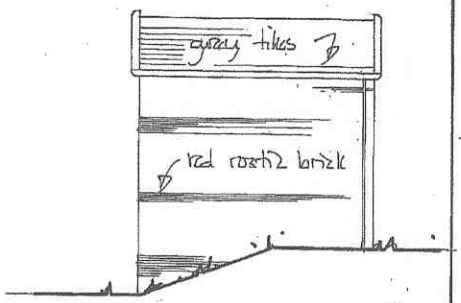

SIDE

A1
CHORLEY BOROUGH COUNCIL
26 OCT 2009
APPN. 09/825/FUL

FINNINGTON HATCHERY, FINNINGTON LANE, FENISCOWLES, BLACKBURN; PROPOSED OFFICE / LIVE UNITS, 1 > 4. FLD/08/08/09 1:100.